

# SP-3248V SPEEDCAM

## SP-3248V SPEEDCAM - Portable Speed/Automatic License Plate Number Recognition (ALPNR) Camera System

The SP-3248V SpeedCam system is designed to automatically capture a picture of a speeding vehicle, along with the speed and license plate number. Combined with the speed awareness trailer and SpeedLog software, the SpeedCam is a cost effective alternative to other automated license plate recognition systems. The SP-3248V SpeedCam is the ideal speed enforcement tool for mining, oil, utility and many other private applications that have recurring speeding problems.

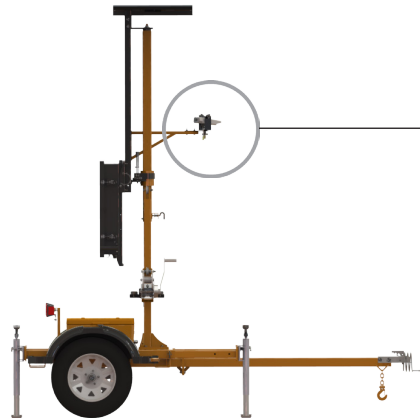

### FEATURES & BENEFITS

- **High-End Traffic Calming Device** - Get all the benefits of our standard speed feedback signs, plus the camera and software to capture and manage recurring speeding vehicles.
- **Speedlog Software** - Simple to use web interface that allows you to capture pictures, license plates and speeds
- **Point and go Setup** - With automatic discovery and native in-browser streaming, setting up a traffic enforcement camera has never been simpler. Simply point at the road and use the visual cues from your smart device to confirm correct aiming.
- **Two Lane Coverage** - When mounted at the side of a roadway, a single trailer can record vehicles from two adjacent lanes, and can track vehicles at speeds ranging between 10 - 160km/h in both directions.
- **Self Contained** - SP-3248V SpeedCam units include two camera sensors, an infrared illuminator and a dual-core processor. The exclusive on-board algorithms track vehicle license plates to accurately compute vehicle speeds and to count traffic flow.

# SP-3248V SPEEDCAM

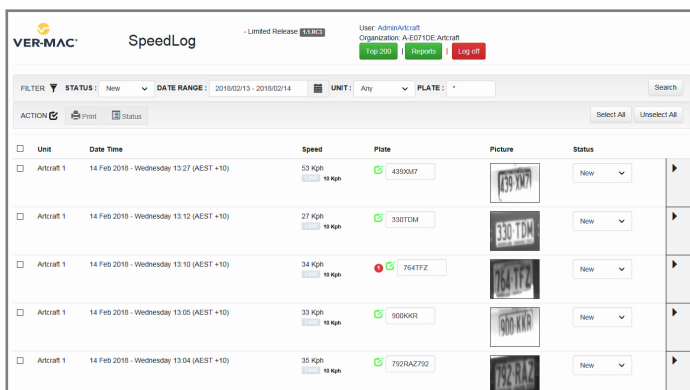
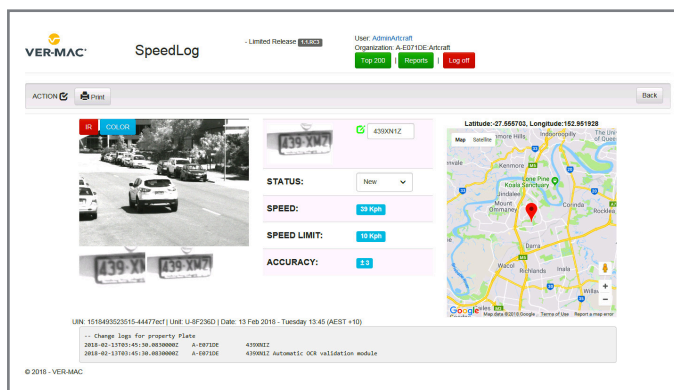

## SPEEDLOG SOFTWARE

- Automatically logs vehicles that exceeded the speed limit
- View the unit, date/time, logged speed, speed limit, plate number, plate picture and status at a glance
- Review infrared or colour picture for the plates and vehicles
- Ability to manually modify the plate number, status etc.
- Auto GPS location of each deployed unit
- Generate reports (e.g. over speed vehicles per hour per day)

## STEALTH TECHNOLOGY



Cleverly hidden battery compartment - Deter thieves from stealing batteries



Long lasting sealed batteries - No maintenance required

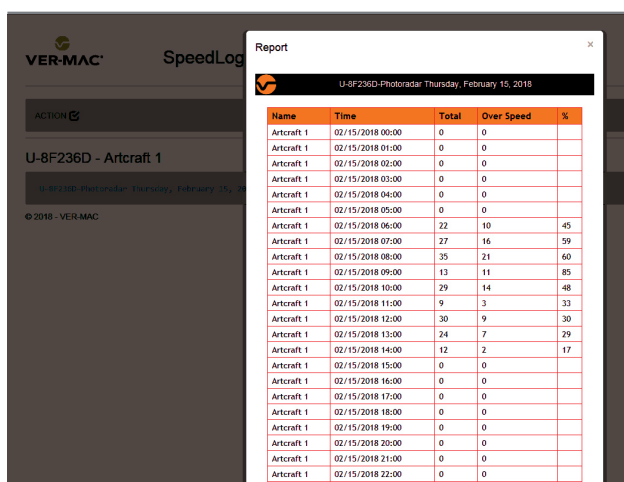

ADD A STATIC SIGN TO THE TRAILER (OPTIONAL)



## DISPLAY

- Speed display panel: 810mm x 889mm
- Full matrix display: 32 x 48 pixels
- High definition display cards
- 1 LED per pixel
- Automatic brightness adjustment

## DIMENSIONS AND WEIGHT

- Overall length: 3200mm
- Overall width: 1600mm
- Travelling height: 2480mm
- Operating height: 3380mm
- Weight (approx.): 580kg

## OPTIONS (Other options available)

- Battery charger
- Data logger
- Modem with GPS
- Data plan (requires modem)

- 1-year warranty on complete units
- 2-year warranty on Ver-mac manufactured electronics